



NEW BEITH SUBURB PROFILE

CONTENTS

INTRODUCTION 01

POPULATION..... 02

CULTURAL BACKGROUND..... 07

EDUCATION 07

EMPLOYMENT & HOUSEHOLD INFORMATION..... 08

TRANSPORT..... 10

THE LOGAN TOGETHER ROADMAP

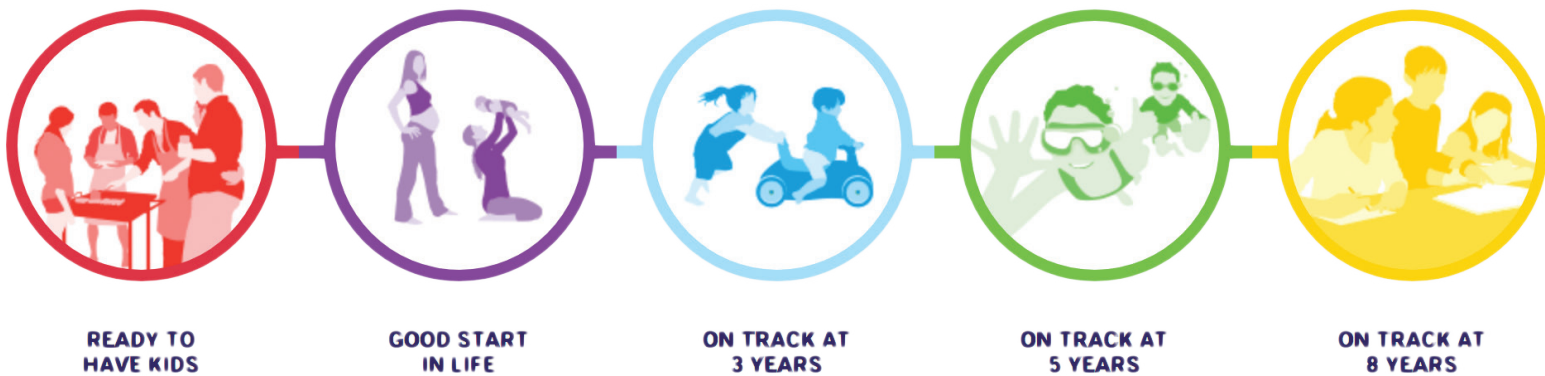

FAMILY FOUNDATIONS



Priority

- Adult job employment
- Homelessness
- Food security
- Mental health and substance use services
- Financial literacy and budgeting services

STRONG COMMUNITY



Priority

- Social connection
- Neighborhood connectivity

EFFECTIVE SYSTEMS



Priority

- Collaborative systems
- Data-informed decision-making
- Interagency service integration

INTRODUCTION

The following profile has been developed to support the analysis of population characteristics at a suburb level. In addition to population characteristics there is a particular focus on children aged 0-8 years, with the Australian Early Development Census (AEDC) and Naplan data being included where available.

This information, as well as other Logan Suburb Profiles, can be found on the Logan Together website, along with a detailed Roadmap. This is a live document which is frequently being updated, so please visit www.logantgether.org.au for the most up-to-date data.

50% OF THE POPULATION IN NEW BEITH IS AGED BETWEEN 0 AND 40 YEARS.

THERE WERE 625 CHILDREN BETWEEN 0-8 YEARS OF AGE IN 2016

IN THE 2016 CENSUS 4,081 PEOPLE WERE LIVING IN NEW BEITH



POPULATION

TABLE 1: POPULATION OF THE NEW BEITH COMMUNITY BY AGE IN 2016

AGE	NO. OF PEOPLE IN NEW BEITH	% OF PEOPLE IN NEW BEITH	AUSTRALIA %
0-4 years	293	7.2	6.3
5-9 years	411	10.1	6.4
10-14 years	417	10.2	6.0
15-19 years	341	8.4	6.1
20-24 years	194	4.8	6.7
25-29 years	139	3.4	7.1
30-34 years	245	6	7.3
35-39 years	400	9.8	6.7
40-44 years	404	9.9	6.8
45-49 years	352	8.6	6.8
50-54 years	278	6.8	6.5
55-59 years	179	4.4	6.2
60-64 years	168	4.1	5.6
65-69 years	135	3.3	5.1
70-74 years	59	1.4	3.8
75-79 years	22	0.5	2.8
80-84 years	24	0.6	2.0
85 years and over	20	0.5	2.1

Source: ABS census data 2016

TABLE 2: BREAKDOWN BY AGE OF CHILDREN 0-8 YEARS IN NEW BEITH 2016

AGE	NO OF PEOPLE IN NEW BEITH	% NEW BEITH	% AUSTRALIA
0	45	1.1	1.2
1	45	1.1	1.3
2	67	1.6	1.3
3	57	1.4	1.3
4	76	1.9	1.3
5	74	1.8	1.3
6	81	2	1.3
7	73	1.8	1.3
8	100	2.5	1.3

FIGURE I: REGISTERED MARITAL STATUS OF PEOPLE AGED 15 YEARS AND OVER IN NEW BEITH

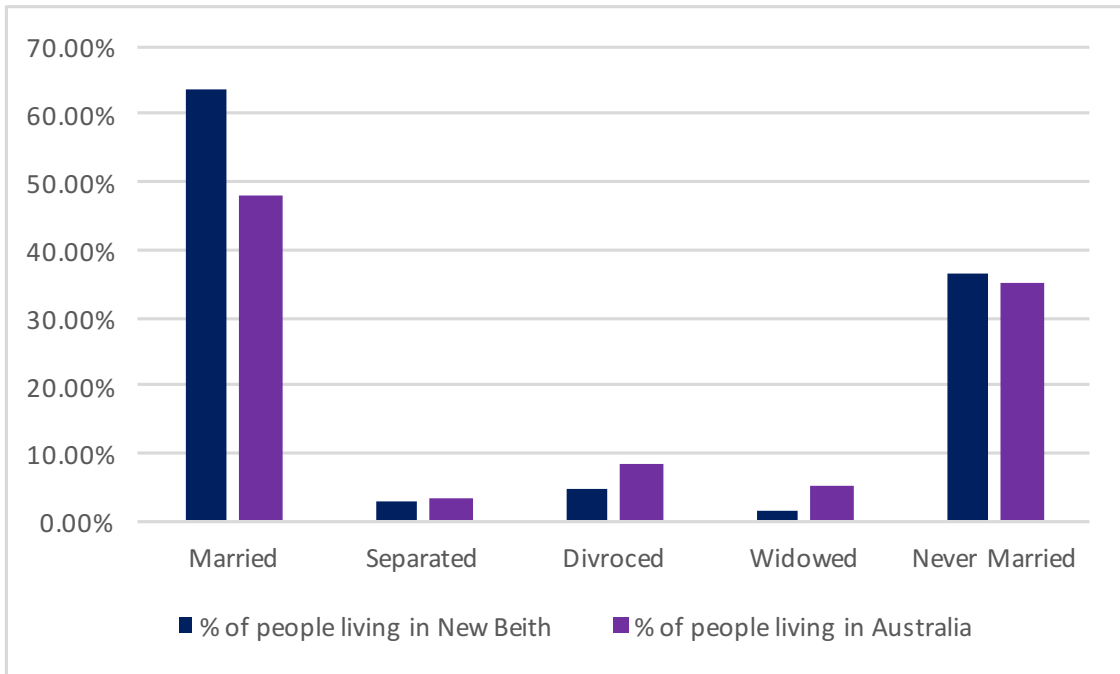

Source: ABS Census 2016 (people aged 15 and over)



TABLE 3: FAMILY COMPOSITION OF PEOPLE LIVING IN NEW BEITH

	FAMILIES IN NEW BEITH	PERSONS IN MUNRUBEN
Couple family with no children	324	655
Couple family with:		
Children under 15 and:		
dependent students and non-dependent children	16	86
dependent students and no non-dependent children	91	426
no dependent students and with non-dependent children	28	140
no dependent students and no non-dependent children	384	1,568
Total:	523	2,219
No children under 15 and		
with dependent students and non-dependent children	34	160
with dependent students and no non-dependent children	40	145
no dependent students and with non-dependent children	107	342
Total	182	642
One parent family with:		
Children under 15 and:		
dependent students and non-dependent children	0	0
dependent students and no non-dependent children	7	20
no dependent students and with non-dependent children	3	12
no dependent students and no non-dependent children	42	132
Total	51	160
No children under 15 and:		
with dependent students and non-dependent children	0	9
with dependent students and no non-dependent children	3	11
no dependent students and with non-dependent children	21	51
Total	30	68
Other family	3	7
Total	1,117	3,745

Source: ABS Census 2016

Please note small random adjustments are made to cell values to protect the confidentiality of data. This may cause the sum of rows or columns to differ by small amounts from table totals.

CULTURAL BACKGROUND

FIGURE 2: ANCESTRY OF PEOPLE LIVING IN NEW BEITH (TOP 5 COUNTRIES OF BIRTH OF PARENTS)

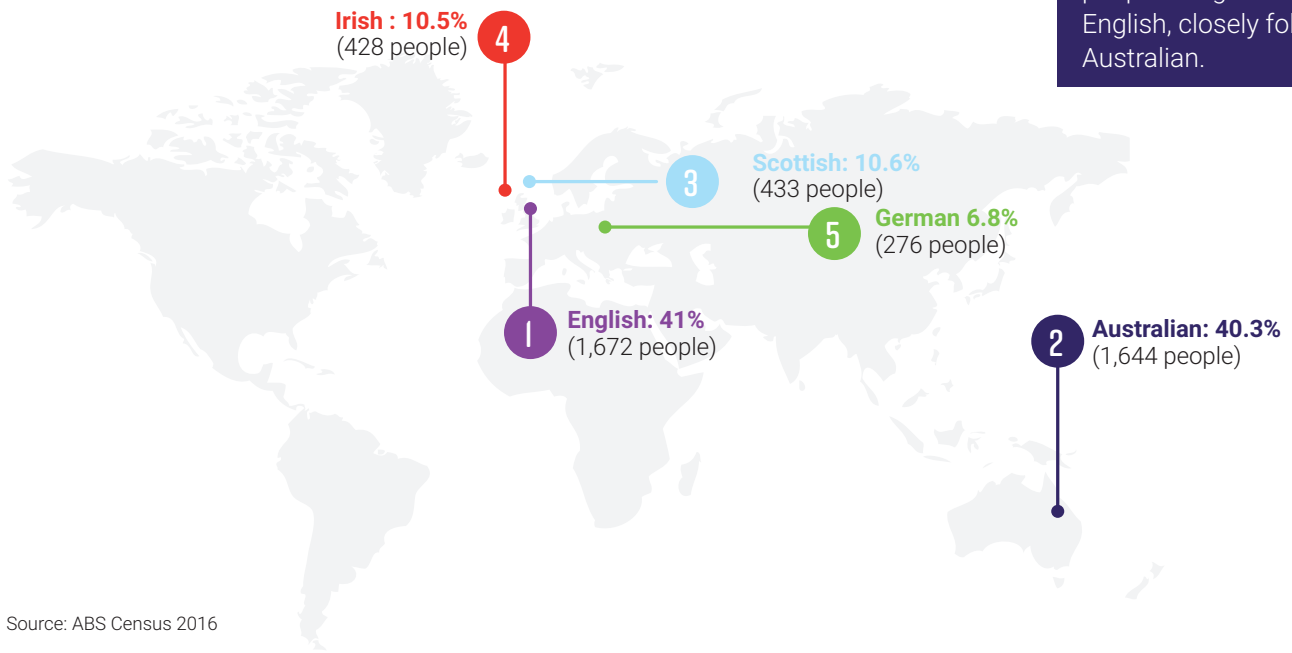

FIGURE 3: COUNTRY OF BIRTH OF PEOPLE LIVING IN NEW BEITH

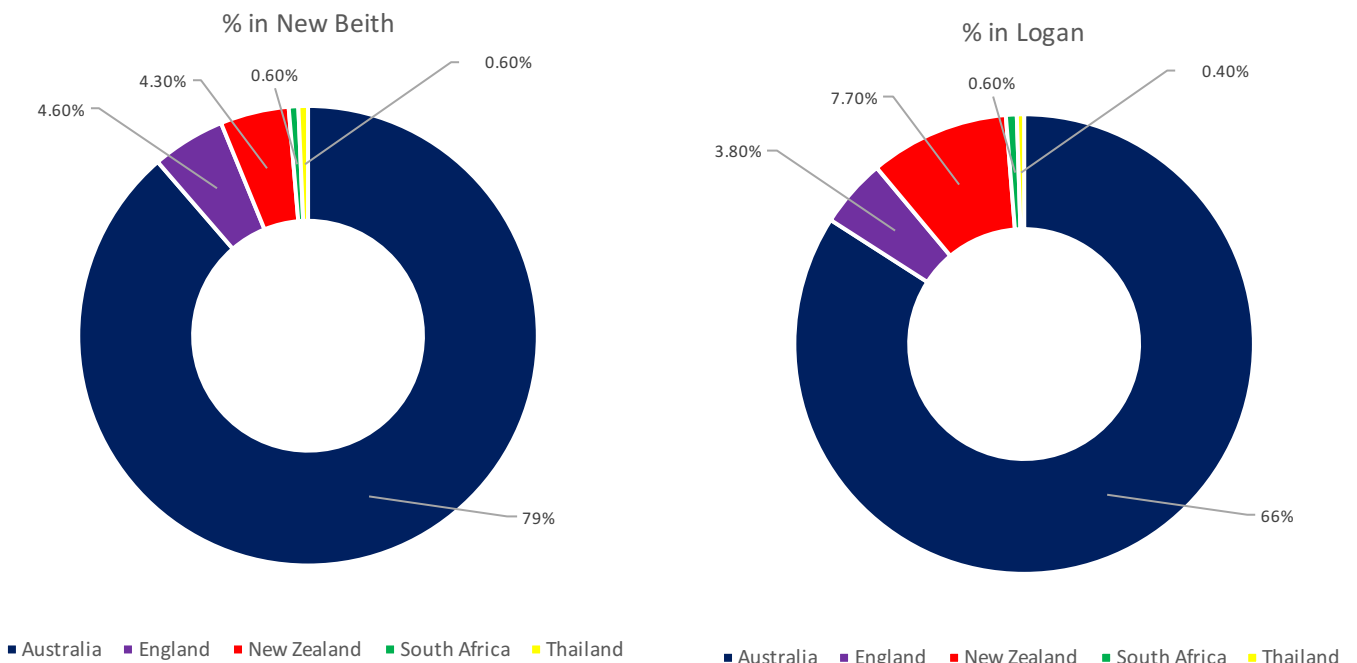

TABLE 4: ABORIGINAL AND/OR TORRES STRAIT ISLANDER PEOPLE

AGE	MALES	FEMALES	TOTAL
0-4 years	3	0	3
5-9 years	3	8	14
10-14 years	12	11	19
15-19 years	4	6	13
20-24 years	8	0	3
25-29 years	3	0	7
30-34 years	0	3	3
35-39 years	3	0	3
40-44 years	8	3	10
45-49 years	3	4	6
50-54 years	5	3	11
55-59 years	3	0	3
60-64 years	0	0	0
65 years and over	3	0	3
Total	58	37	95

Source: ABS Census 2016

Please note small random adjustments are made to cell values to protect the confidentiality of data. This may cause the sum of rows or columns to differ by small amounts from table totals.

FIGURE 4: LANGUAGE OTHER THAN ENGLISH SPOKEN AT HOME (TOP THREE RESPONSES)

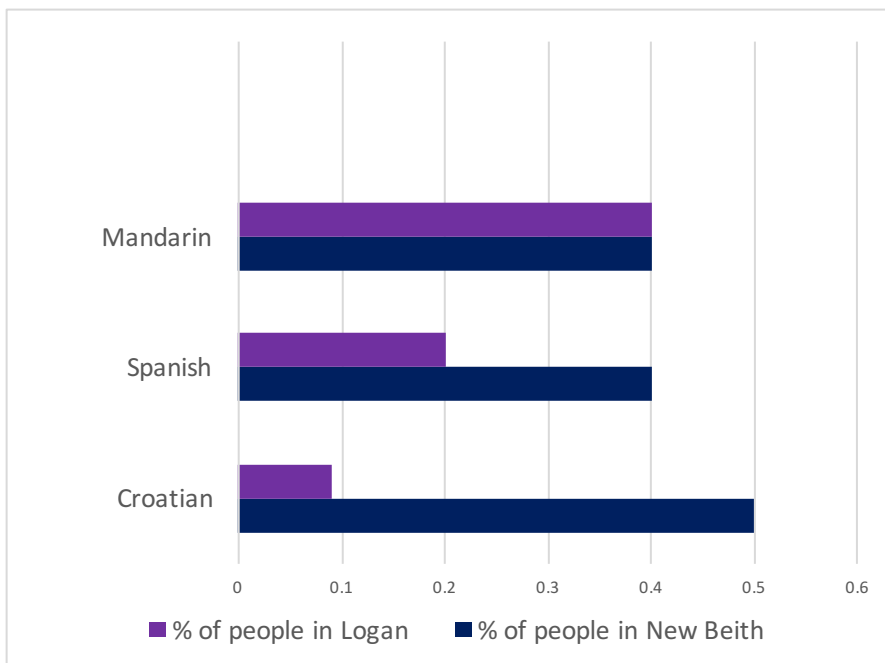

3,597 people (88%) of people in New Beith speak only English in the home, compared to 78% in Logan as a whole.

Source: ABS Census 2016

Please note small random adjustments are made to cell values to protect the confidentiality of data. This may cause the sum of rows or columns to differ by small amounts from table totals.

EDUCATION

TABLE 5: NUMBER OF PEOPLE LIVING IN NEW BEITH ATTENDING AN EDUCATIONAL INSTITUTION

EDUCATION TYPE	NEW BEITH #	NEW BEITH %	AUSTRALIA %
Preschool	61	1.5	4.8
Primary School - Govt.	397	9.7	18.2
Primary School - Catholic	85	2.1	5.3
Primary School - other non Govt.	86	2.1	3.2
Secondary School -Govt.	224	5.5	11.5
Secondary School - Catholic	93	2.3	4.7
Secondary School - other non Govt.	86	2.1	3.9
Technical or Further Education	67	1.6	5.9
University or tertiary institution	136	3.3	16.1
Other	22	0.5	2.8
Not stated	143	3.5	23.7



TABLE 6: LEVEL OF EDUCATION OF PEOPLE LIVING IN NEW BEITH

Number of people 15 years and over: 2,964

	NO. OF PEOPLE IN NEW BEITH	% OF PEOPLE IN NEW BEITH	% OF PEOPLE IN AUSTRALIA
Postgraduate Degree	0	0	.07
Doctoral Degree	3	0.1	0.61
Master Degree	25	0.8	3.1
Grad Dip and Grad Cert	0	0	0.14
Grad Dip	30	1	1.11
Grad Cert	9	0.3	0.3
Bachelor Degree	228	7.7	11.6
Adv Dip and Dip	3	0.1	.05
Adv Dip/Associate Degree	72	2.4	2.4
Diploma	146	4.9	3.7
Cert III and IV	667	22.5	11.2
Cert I and II	23	0.8	0.7
Cert	53	1.8	1.1
Level of education inadequately described	5	0.2	0.4
Level of education not stated	25	0.8	1.1
Total	1,292	43.6	38



EMPLOYMENT AND HOUSEHOLD INFORMATION

FIGURE 5: SELECTED LABOUR FORCE STATISTICS (PEOPLE AGED 15 AND OVER)

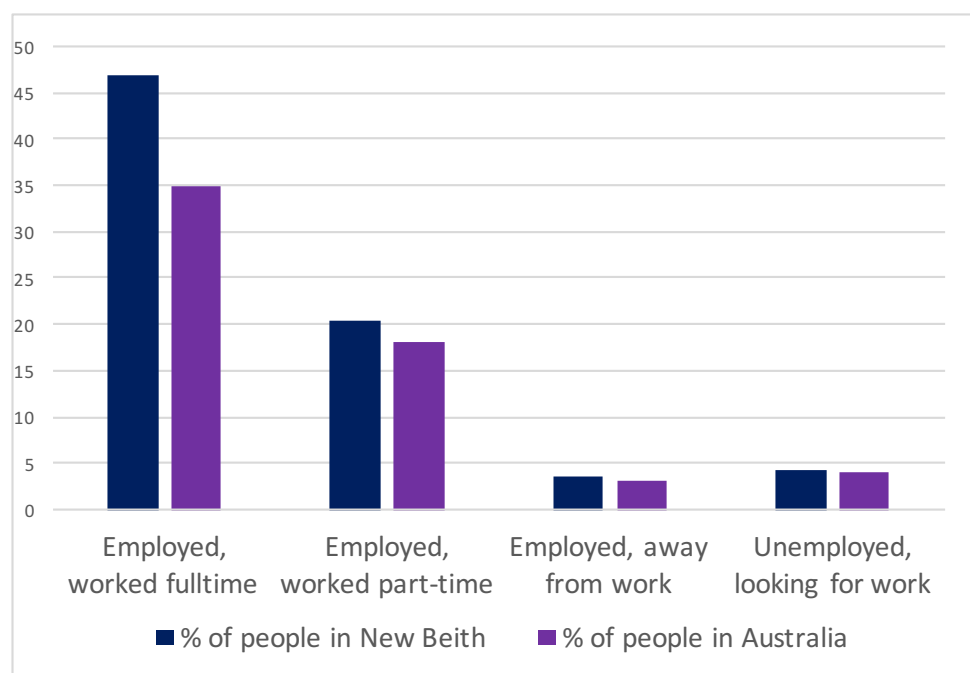

Number of people aged 15 years and over in New Beith: 2,964
 Number of people in the labour force: 2,216
 Number of people not in labour force: 652

TABLE 7: NO OF PERSONS EMPLOYED BY OCCUPATION (AGED 15 YEARS AND OVER)

	% OF PEOPLE IN NEW BEITH	% OF PEOPLE IN AUSTRALIA
Managers	8.2	7.3
Professionals	9.4	12.4
Technicians and trade workers	13.6	7.6
Community and personal service workers	6.3	6.0
Clerical and administrative workers	12.8	7.6
Sales workers	6.8	5.2
Machinery operators and drivers	5.8	3.5
Labourers	6.7	5.3
Inadequately described/not stated	0.8	0.9

Source: ABS Census 2016

Please note small random adjustments are made to cell values to protect the confidentiality of data. This may cause the sum of rows or columns to differ by small amounts from table totals.

FIGURE 6: TOTAL WEEKLY INCOME OF FAMILIES IN NEW BEITH

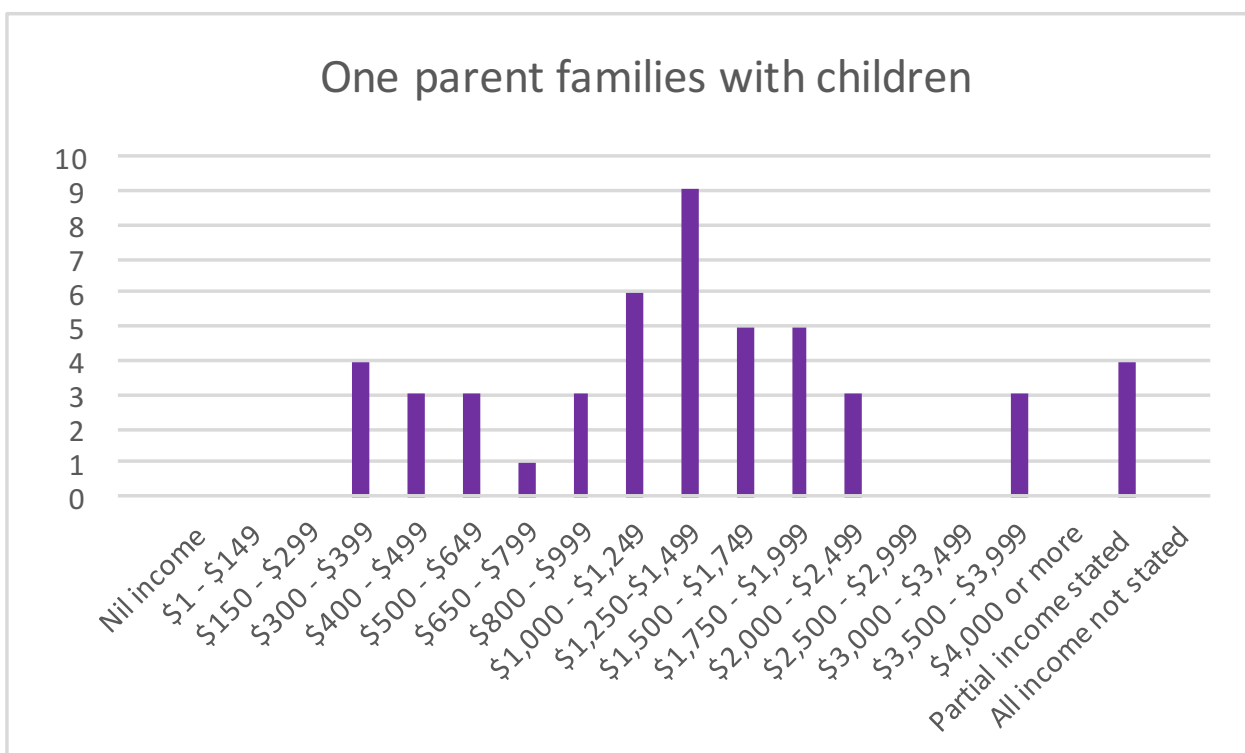
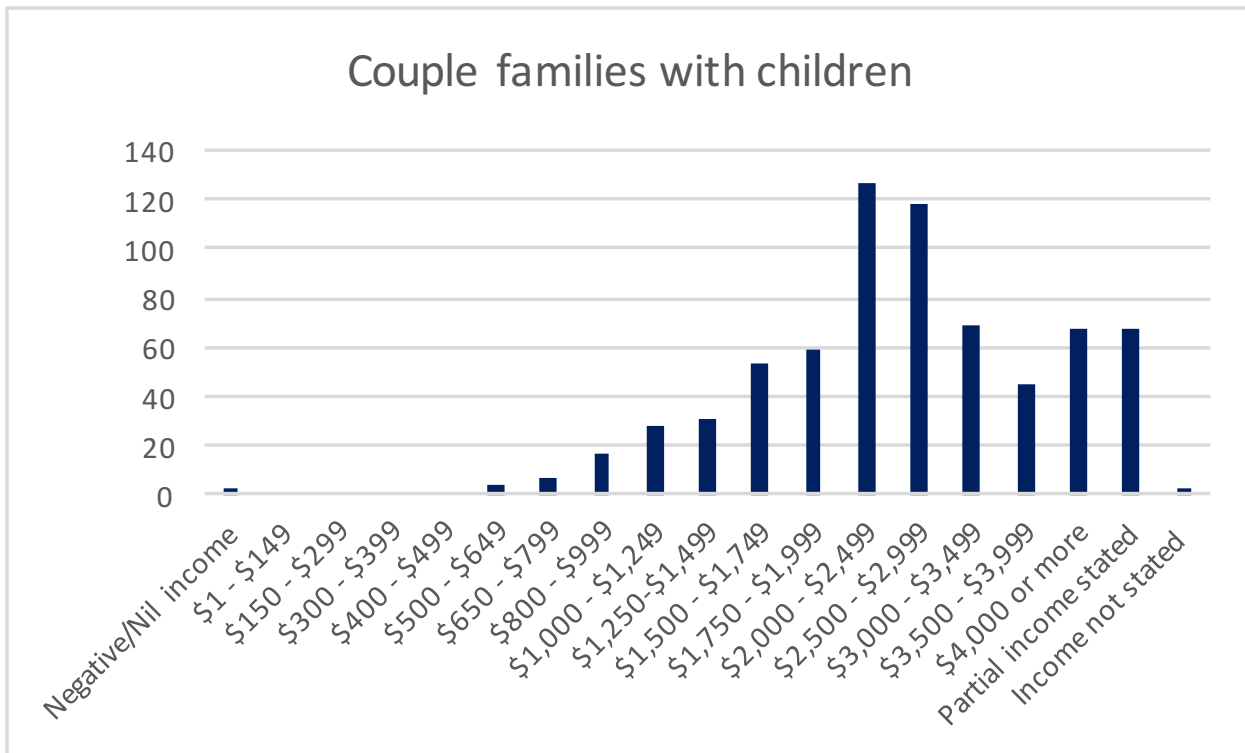

TABLE 8: HOUSEHOLD INCOME AND HOUSING COSTS - SELECTED MEDIANS AND AVERAGE

	NEW BEITH	LOGAN	AUSTRALIA
Median age of persons	35	34	38
Median total personal income (\$/weekly)	806	635	662
Median total family income (\$/weekly)	2,148	1,546	1,734
Median total household income (\$/weekly)	2,256	1,416	1,438
Median mortgage repayment (\$/monthly)	2,200	1,733	1,755
Median rent (\$/weekly)	500	335	335
Average number of persons per bedroom	0.8	0.8	0.9
Average household size	3.6	2.9	2.6

Source: ABS Census 2016

Please note small random adjustments are made to cell values to protect the confidentiality of data. This may cause the sum of rows or columns to differ by small amounts from table totals.

INTERNET CONNECTION

TABLE 9: DWELLING INTERNET CONNECTION

	% OF DWELLINGS IN NEW BEITH	% OF DWELLINGS IN LOGAN	% OF DWELLINGS IN AUSTRALIA
Internet accessed from dwelling	94.8	84.7	83.1
Internet not accessed from dwelling	3.1	12.6	14.1
Not stated	1.4	2.7	2.6

Source: ABS Census 2016

Please note small random adjustments are made to cell values to protect the confidentiality of data. This may cause the sum of rows or columns to differ by small amounts from table totals.



TRANSPORT

FIGURE 7: NUMBER OF MOTOR VEHICLES BY DWELLING

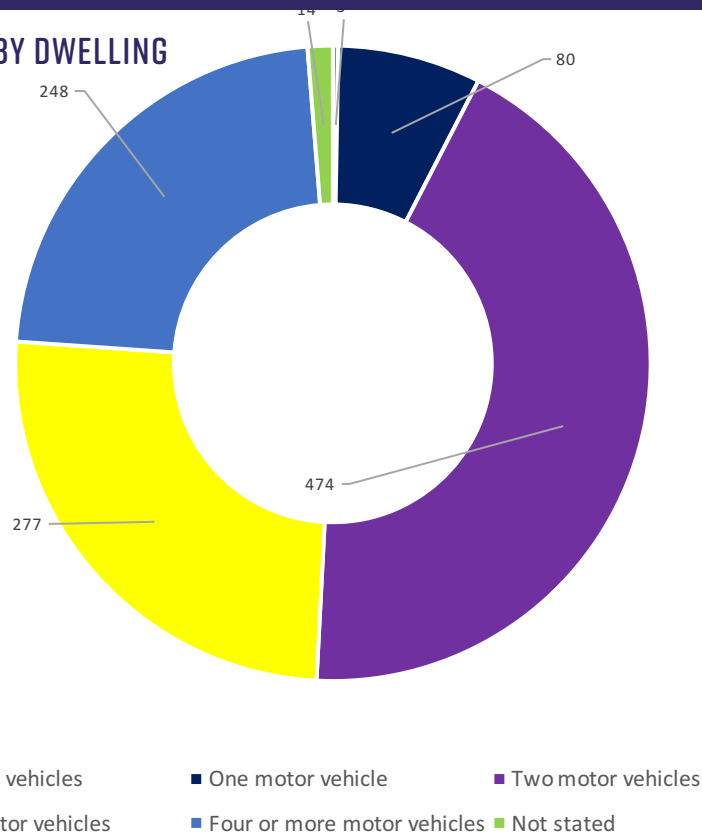

TABLE 10: PRIMARY SINGLE METHOD OF TRANSPORT TO WORK

	% IN NEW BEITH	% IN LOGAN	% IN AUSTRALIA
Train	1.2	1.3	5.6
Bus	1.2	3.3	3.7
Ferry	0	0	0.1
Tram (includes light rail)	0	0	0.7
Taxi	0	0.1	0.2
Car, as driver	88.4	83.1	74.8
Car, as passenger	4	6.8	5.7
Truck	3.1	1.9	1.0
Motorbike/scooter	0.9	1.1	0.7
Bicycle	0	0.3	1.2
Other	0.9	0.6	0.8
Walked only	0.3	1.3	4.3

Source: ABS Census 2016

Please note small random adjustments are made to cell values to protect the confidentiality of data. This may cause the sum of rows or columns to differ by small amounts from table totals.

FOR UP-TO-DATE CRIME INFORMATION ABOUT THIS AND OTHER LOGAN SUBURBS, GO TO [HTTPS://DATA.POLICE.QLD.GOV.AU/CRIMESTATSMOBILE/#/MAP](https://data.police.qld.gov.au/crimestatsmobile/#/map)



 (07) 3382 1163

 info@logantogether.org.au

 facebook.com/LoganTogether

 [@LoganTogether](https://twitter.com/LoganTogether)

